



18' X 65'

## TYPE J FLOOR PLAN

CLASSIC HOMES

TYPE  
**9J1**

LAND AREA  
**18' x 65'**

BUILT-UP  
**1,553 sf**



Suited to growing families  
Classic Georgian facade  
High windows for more light and air  
Comes with flexi rooms and work-from-home spaces  
Large walk-in closet space in Master Bedroom

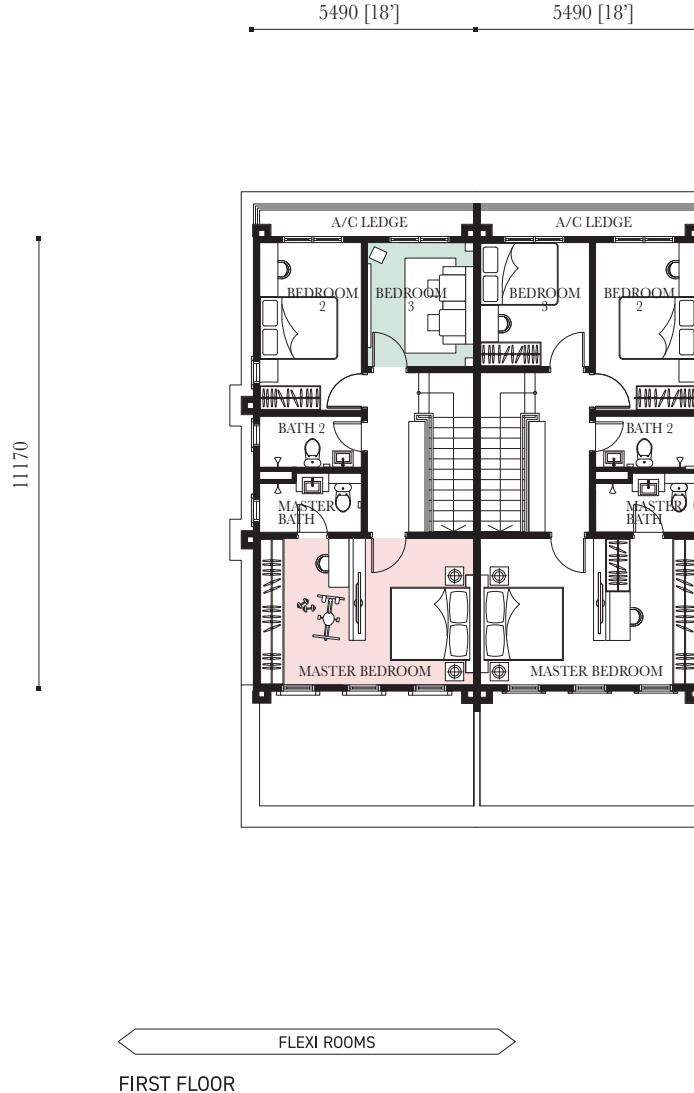
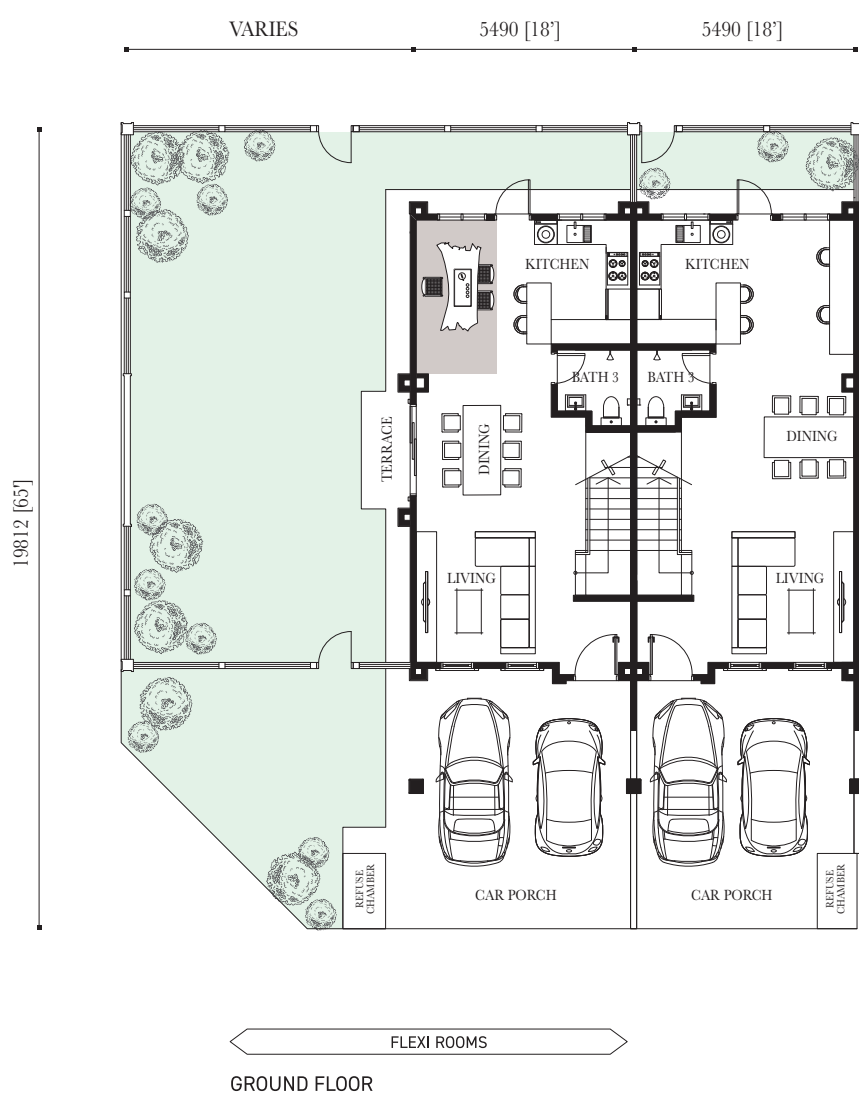

TYPE  
**9J2**

LAND AREA  
**18' x 65'**

BUILT-UP  
**1,553 sf**



Suited to growing families  
Mirror facades emulate semi-d living  
High windows for more light and air  
Comes with flexi rooms and work-from-home spaces  
Large Master Bedroom with Georgian balcony

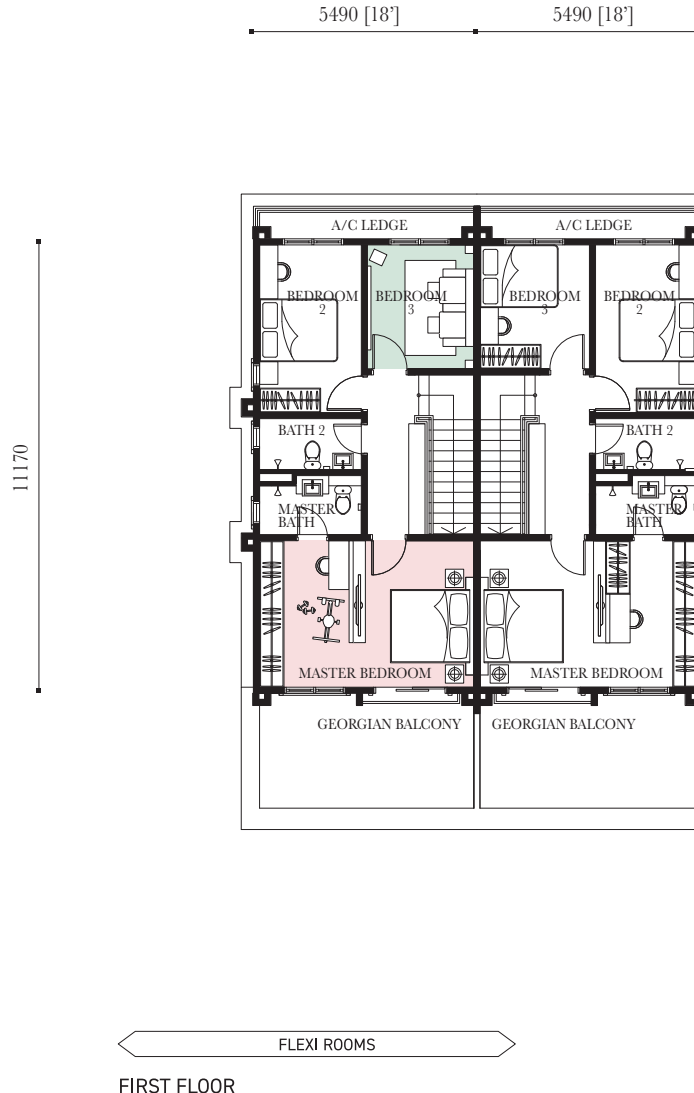
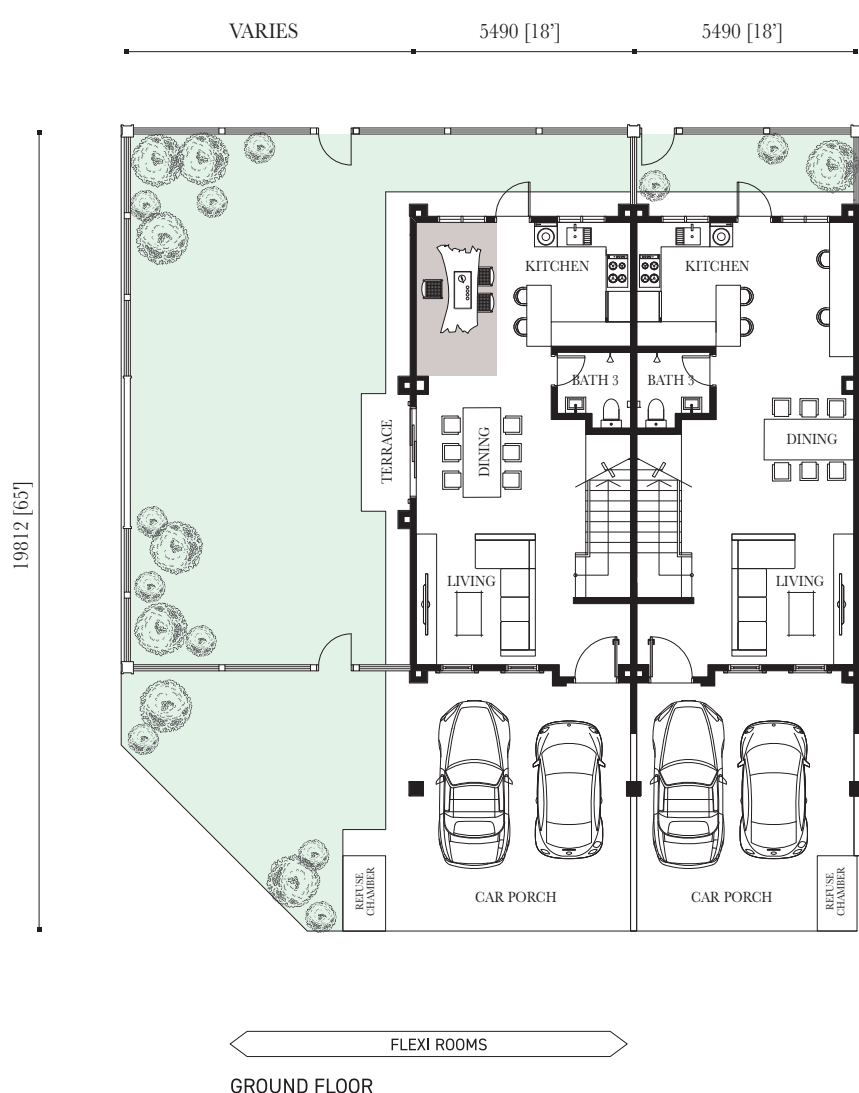

# SPECIFICATIONS

Structure	Reinforced Concrete	
Walls	Brick Wall	
Roof Covering	Roof Tiles / Reinforced Concrete Roof	
Roof Framing	Metal Roof Truss	
Ceiling	Skim Coat / Plaster Ceiling	
Windows	Aluminium Framed Glass Window	
Doors	Main Entrance Bedrooms / Bathrooms Others	Timber Door Flush Door Aluminium Framed Glass Door / Flush Door
Ironmongery	Quality Locksets	
Wall Finishes	Kitchen Bathrooms Others	Tiles, Plaster & Paint Tiles, Plaster & Paint Plaster & Paint
Floor Finishes	<b>GROUND FLOOR</b> Car Porch / Terrace / Living / Dining / Kitchen Bath 3 Staircase Others	
		Tiles Tiles Laminated Floor Cement Render

FIRST FLOOR						
Staircase / Master Bedroom / Bedroom 2 / Bedroom 3		Laminated Floor				
Master Bath / Bath 2 A/C Ledge / Others		Tiles Cement Render				
Sanitary & Plumbing Installation	Water Closet	3				
	Wash Basin	3				
	Shower	3				
	Kitchen Sink	1				
Electrical Installation			9J1		9J2	
			IL	CL / EL	IL	CL / EL
	Light Point	17	18	17	18	
	Power Point	15	15	15	15	
	Air-conditioner Point	4	4	4	4	
	Water Heater Point	3	3	3	3	
	Fan Point	6	6	6	6	
	Gate Light Point	1	1	1	1	
	Bell Point	1	1	1	1	
	Fibre Wall Socket	1	1	1	1	
Fencing	1.2m High Fencing					
Turfing (if applicable)	Yes					

IL : Intermediate Lot    CL / EL : Corner / End Lot



## ECO MAJESTIC



KLANG VALLEY | ISKANDAR MALAYSIA | PENANG | SYDNEY | LONDON

**ECO WORLD GALLERY**  
(1079086-W)  
**ECO MAJESTIC DEVELOPMENT SDN BHD**  
No. 1, Lingkar Eco Majestic, Eco Majestic  
43500 Semenyih, Selangor D.E, Malaysia  
F 03-8723 2225 E ecomajestic@ecoworld.my

Enjoy our world-class service  
and expert assistance every day.  
Mondays to Fridays 9am - 6pm  
Weekends and Public Holidays 10am - 6pm

+603 8723 2255  
www.ecoworld.my

**ECOWORLD**  
CREATING TOMORROW & BEYOND

Developer: Eco Majestic Development Sdn Bhd (1079086-W). Developer's License: 19150-11/12-2023/0957(L). Validity Period: 25/12/2021 - 24/12/2023. Developer's Permit: 19150-11/12-2023/0957(P). Validity Period: 25/12/2021 - 24/12/2023. Land Tenure: Freehold. Approving Local Authority: Majlis Perbandaran Kajang. Expected Date of Completion: Dec 2024. Land Encumbrances: HSBC Amanah Malaysia Berhad. Restriction in Interest: Nil. Type of Property: Double Storey Terrace House. Building Plan Ref No.: Bil (5) dlm. MPKj 2/P/11/2020. RM783,000 – RM1,339,000 – 175 units.

IKLAN INI TELAH DILULUSKAN OLEH JABATAN PERUMAHAN NEGARA

All art renderings and photographs contained in this circular are artist's impressions only. The Developer reserves the right to modify any part or parts of the building prior to completion as directed or approved by the architects and/or the relevant authorities. All plans, layout, information and specifications are subject to change and cannot form part of an offer or contract presentation.