



22' x 65'

TYPE A FLOOR PLAN

CLASSIC HOMES

TYPE

9A1

LAND AREA
22' x 65'

BUILT-UP
1,986 sf



Suited to young professionals and new families
Unique centred front door & large foyer
Spacious walk-in closet space in Master Bedroom
Master Bedroom with Georgian Balcony

VARIES 7315 [24'] 6706 [22']

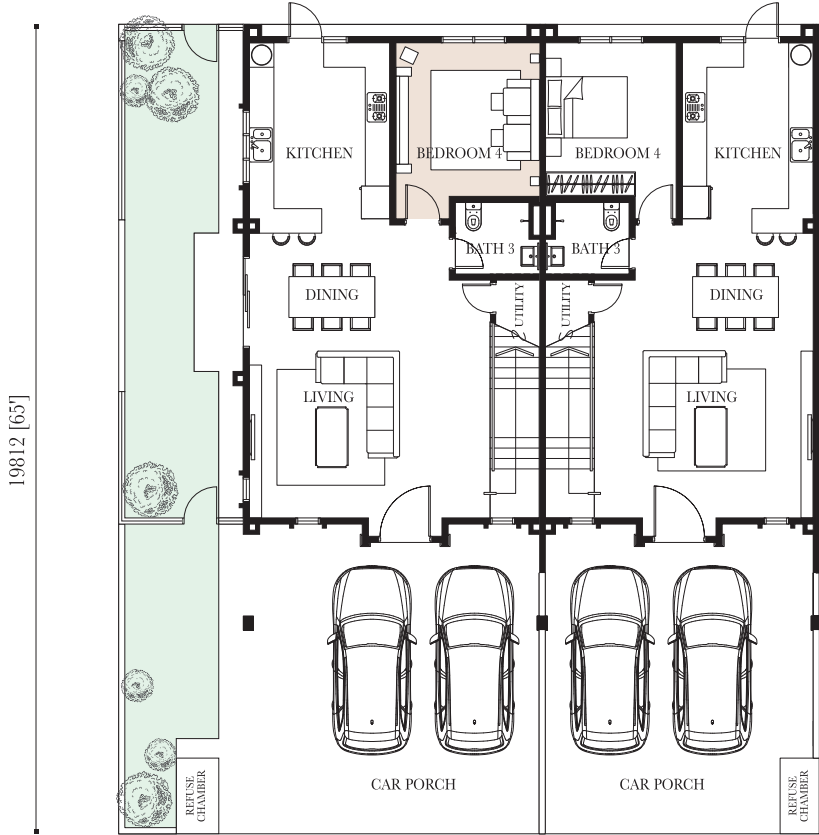

FLEXI ROOMS

GROUND FLOOR

7315 [24'] 6706 [22']

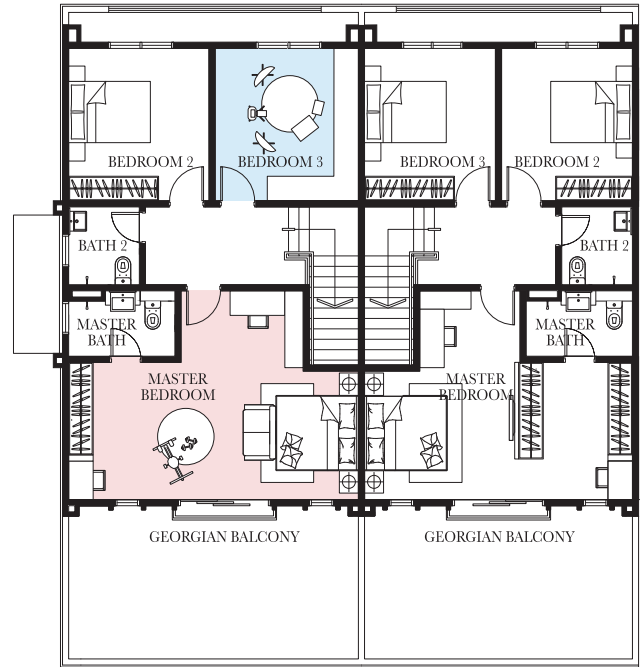

FLEXI ROOMS

FIRST FLOOR

TYPE

9A2

LAND AREA
22' x 65'

BUILT-UP
2,073 sf



Suited to young professionals and new families
Unique centred front door & large foyer
Spacious walk-in closet space in Master Bedroom

VARIES 7315 [24'] 6706 [22']

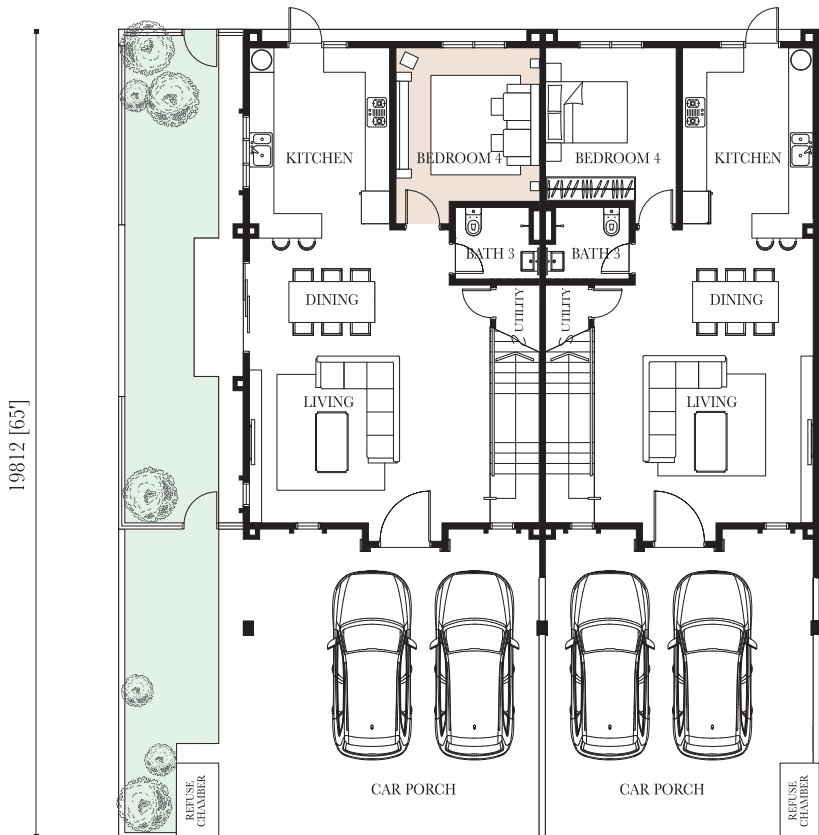

FLEXI ROOMS

GROUND FLOOR

7315 [24'] 6706 [22']

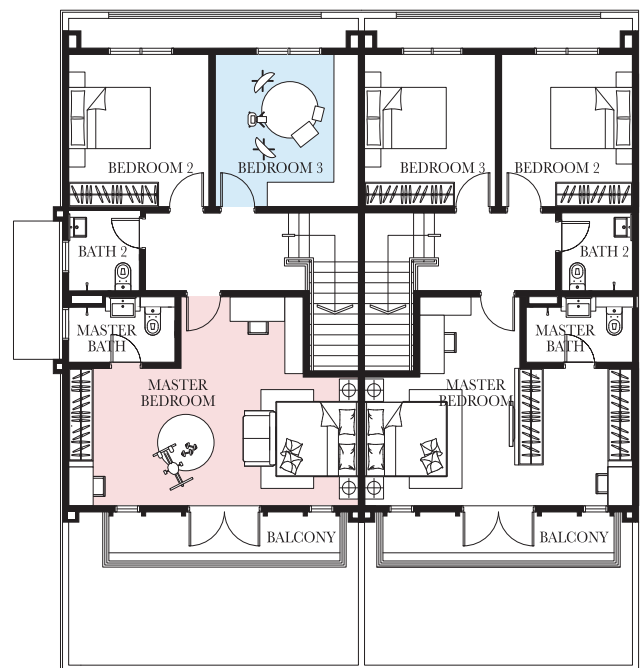

FLEXI ROOMS

FIRST FLOOR

SPECIFICATIONS

Structure	Reinforced Concrete	
Walls	Brick Wall	
Roof Covering	Roof Tiles / Reinforced Concrete Roof	
Roof Framing	Metal Roof Truss	
Ceiling	Skim Coat / Plaster Ceiling	
Windows	Aluminium Framed Glass Window	
Doors	Main Entrance Bedrooms / Bathrooms Others	Timber Door Flush Door Aluminium Framed Glass Door / Flush Door
Ironmongery	Quality Locksets	
Wall Finishes	Kitchen Bathrooms Others	Tiles, Plaster & Paint Tiles, Plaster & Paint Plaster & Paint
Floor Finishes	GROUND FLOOR Car Porch / Terrace / Living / Dining / Kitchen / Bedroom 4 Bath 3 / Utility Staircase Others	
		Tiles Laminated Floor Cement Render

FIRST FLOOR

Staircase / Master Bedroom / Bedroom 2 / Bedroom 3 Master Bath / Bath 2 Balcony (9A2 only) A/C Ledge / Others	Laminated Floor Tiles Tiles Cement Render
--	--

Sanitary & Plumbing Installation	Water Closet Wash Basin Shower Kitchen Sink	3 3 3 1																																								
Electrical Installation		<table border="1"> <thead> <tr> <th colspan="2">9A1</th> <th colspan="2">9A2</th> </tr> <tr> <th>IL</th> <th>CL / EL</th> <th>IL</th> <th>CL / EL</th> </tr> </thead> <tbody> <tr> <td>17</td> <td>18</td> <td>18</td> <td>19</td> </tr> <tr> <td>14</td> <td>14</td> <td>14</td> <td>14</td> </tr> <tr> <td>5</td> <td>5</td> <td>5</td> <td>5</td> </tr> <tr> <td>3</td> <td>3</td> <td>3</td> <td>3</td> </tr> <tr> <td>6</td> <td>6</td> <td>6</td> <td>6</td> </tr> <tr> <td>1</td> <td>1</td> <td>1</td> <td>1</td> </tr> <tr> <td>1</td> <td>1</td> <td>1</td> <td>1</td> </tr> <tr> <td>1</td> <td>1</td> <td>1</td> <td>1</td> </tr> </tbody> </table>	9A1		9A2		IL	CL / EL	IL	CL / EL	17	18	18	19	14	14	14	14	5	5	5	5	3	3	3	3	6	6	6	6	1	1	1	1	1	1	1	1	1	1	1	1
9A1		9A2																																								
IL	CL / EL	IL	CL / EL																																							
17	18	18	19																																							
14	14	14	14																																							
5	5	5	5																																							
3	3	3	3																																							
6	6	6	6																																							
1	1	1	1																																							
1	1	1	1																																							
1	1	1	1																																							
Fencing	1.2m High Fencing																																									
Turfing (if applicable)	Yes																																									

IL : Intermediate Lot CL / EL : Corner / End Lot



ECO MAJESTIC

KLANG VALLEY | ISKANDAR MALAYSIA | PENANG | SYDNEY | LONDON

ECO WORLD GALLERY
(1079086-W)
ECO MAJESTIC DEVELOPMENT SDN BHD
 No. 1, Lingkaran Eco Majestic, Eco Majestic
 43500 Semenyih, Selangor D.E, Malaysia
 F 03-8723 2225 E ecomajestic@ecoworld.my

Enjoy our world-class service
 and expert assistance every day.
 Mondays to Fridays 9am - 6pm
 Weekends and Public Holidays 10am - 6pm

+603 8723 2255
www.ecoworld.my

ECOWORLD
 CREATING TOMORROW & BEYOND

Developer: Eco Majestic Development Sdn Bhd(1079086-W), Developer's License: 19150/12-2023/0957(A), Validity Period: 25/12/2021-24/12/2023, Developer's Permit: 19150-14/03-2026/0357(N)-S), Validity Period: 29/03/2023-28/03/2026, Land Tenure: Freehold, Approving Local Authority: Majlis Perbandaran Kajang, Expected Date of Completion: Mar 2026, Land Encumbrances: HSBC Amanah Malaysia Berhad, Restriction in Interest: Nil, Type of property: Double Storey Terrace House, Building Plan Ref No.: Bil (24) dlm, MPKj 2/P/12/2020, JILID 2, RM939,000 (min) – RM1,536,000 (max)
 IKLAN INI TELAH DILULUSKAN OLEH JABATAN PERUMAHAN NEGARA

All art renderings and photographs contained in this circular are artist's impression only. The Developer reserves the right to modify any part of parts of the building prior to completion as directed or approved by the architects and/or the relevant authorities. All plans, layout, information and specifications are subject to change and cannot form part of an offer or contract presentation.