



20' X 70'

TYPE B FLOOR PLAN

CLASSIC HOMES

TYPE

9B1

LAND AREA
20' x 70'

BUILT-UP
2,041 sf



Suited to telecommuters and extended families
Distinct Georgian main door
High windows for more light & air
Large walk-in closet space in Master Bedroom
All first floor bedrooms are en suite
Master Bedroom with Georgian balcony

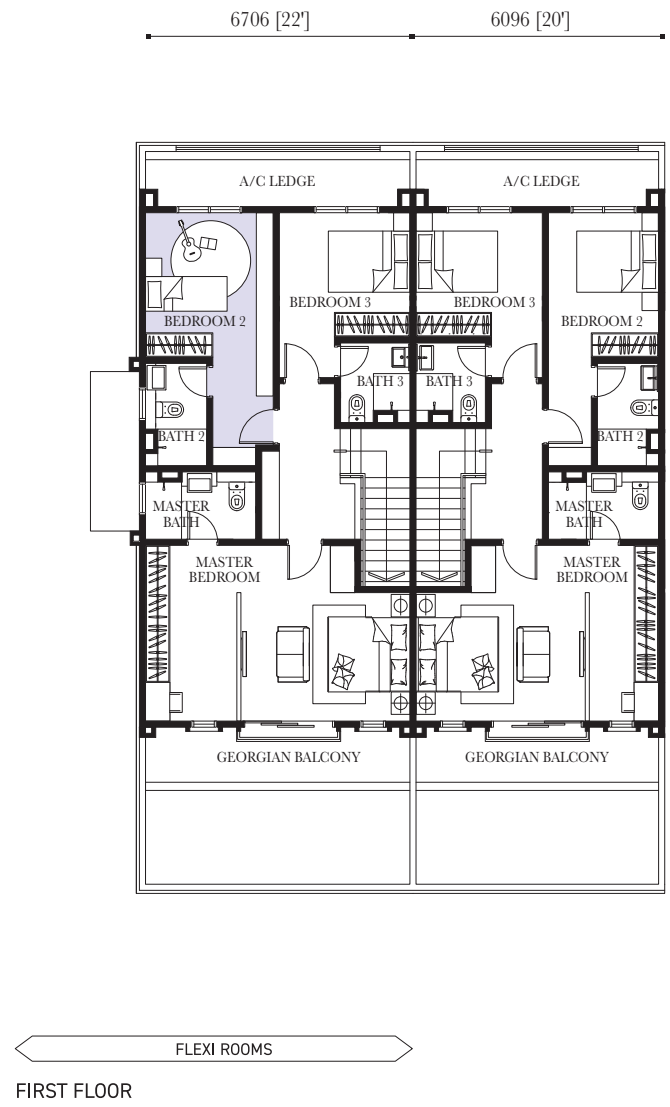
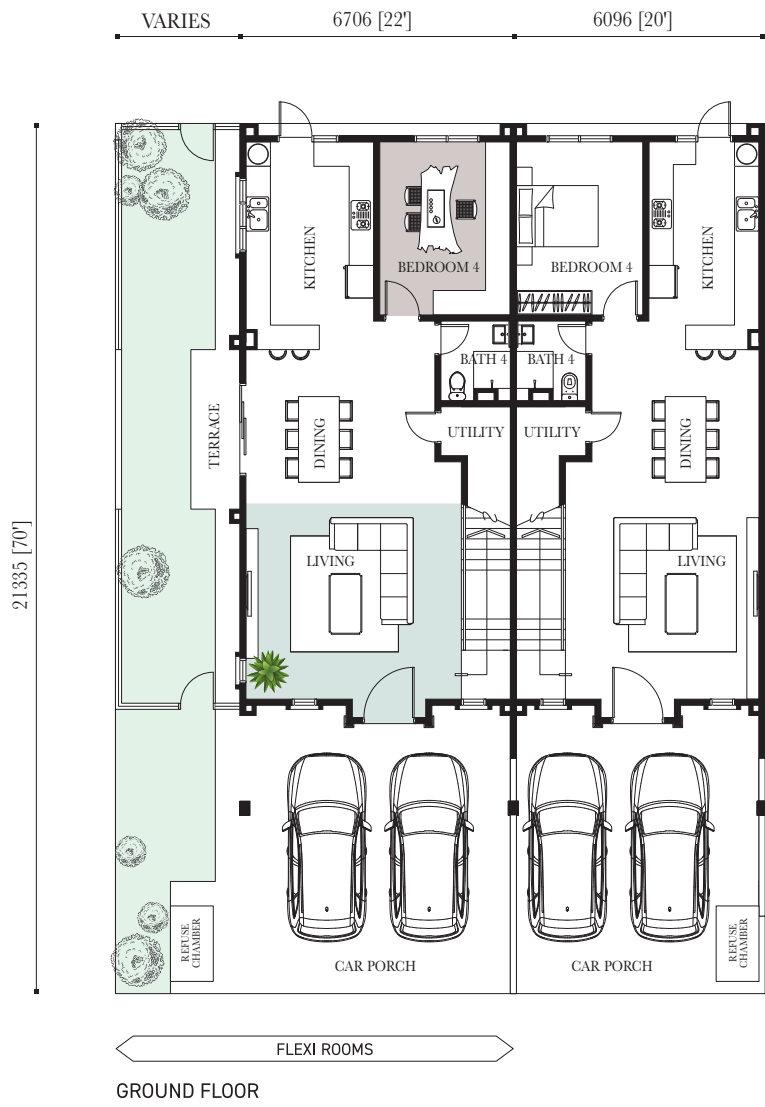

TYPE

9B2

LAND AREA
20' x 70'

BUILT-UP
2,119 sf



Suited to telecommuters and extended families
Distinct Georgian main door
High windows for more light & air
Large walk-in closet space in Master Bedroom
All first floor bedrooms are en suite

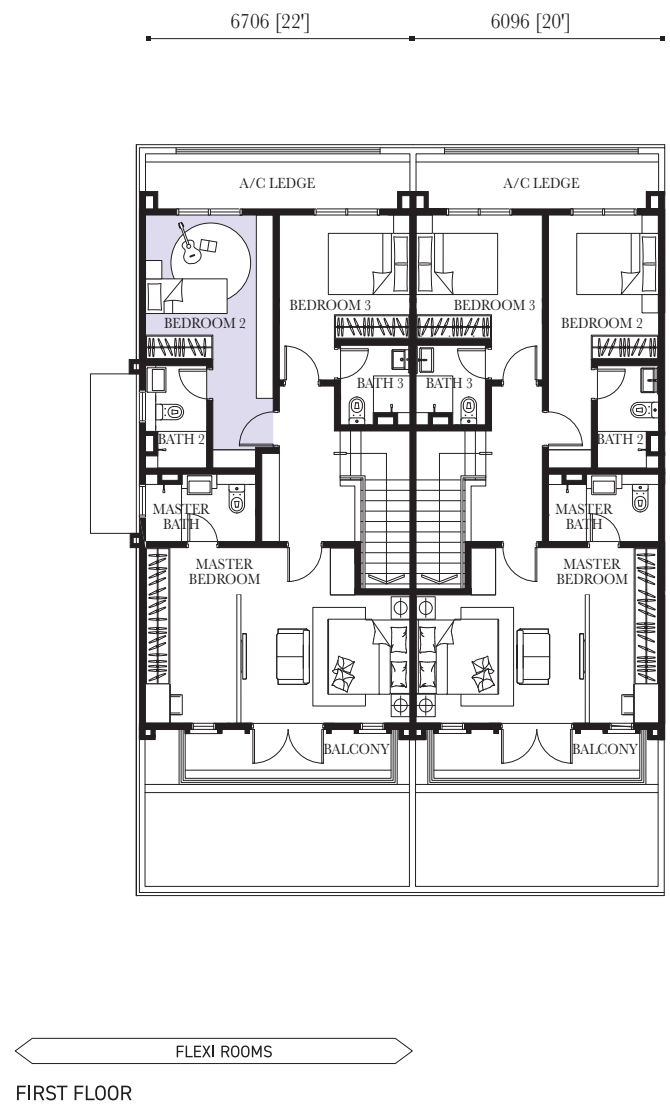
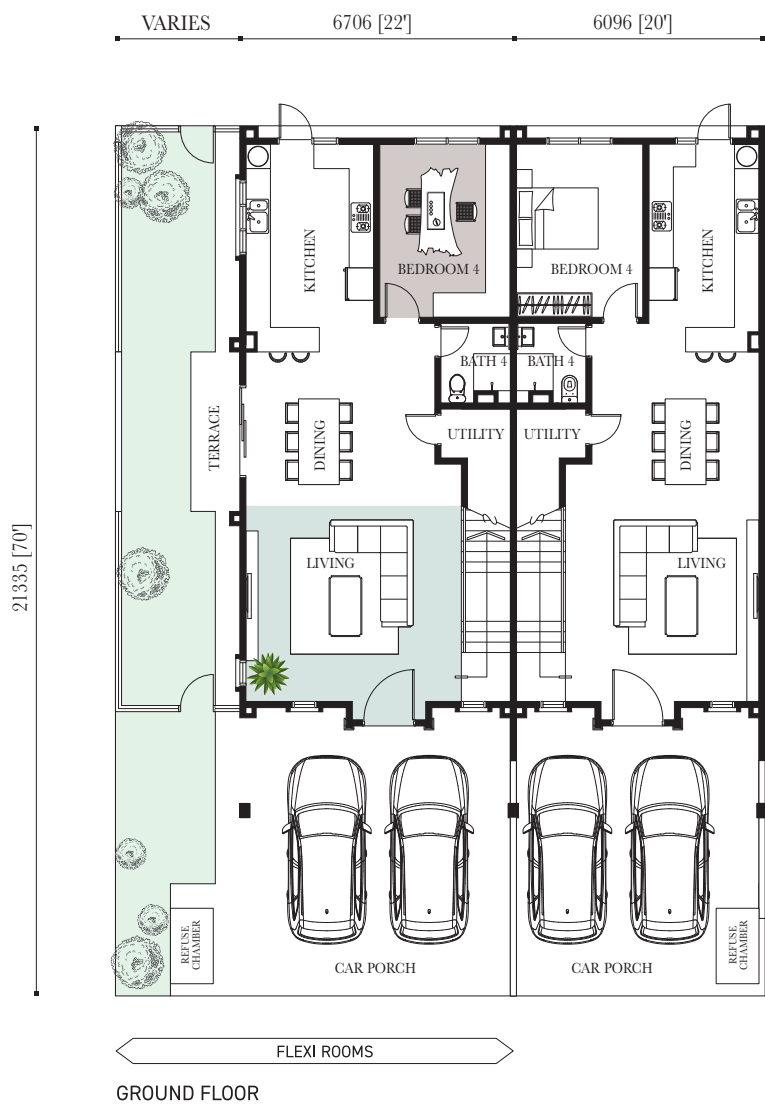

SPECIFICATIONS

Structure	Reinforced Concrete	
Walls	Brick Wall	
Roof Covering	Roof Tiles / Reinforced Concrete Roof	
Roof Framing	Lightweight Metal Roof Truss	
Ceiling	Skim Coat / Plaster Ceiling	
Windows	Aluminium Framed Glass Window	
Doors	Main Entrance Master Bedroom / Bedroom 2, 3 & 4 Master Bath / Bath 2, 3 & 4 Others	Timber Door Plywood Flush Door Plywood Flush Door Louvre Timber Door / Aluminium Framed Glass Door / Aluminium Louvre Door
Ironmongery	Quality Locksets	
Wall Finishes	Kitchen Master Bath / Bath 2, 3 & 4	Tiles Up to 1.5m Height Tiles Up to 2.7m Height
Floor Finishes	GROUND FLOOR Car Porch / Terrace / Living / Dining / Kitchen / Bedroom 4 Bath 4 Staircase Utility Others	Tiles Laminated Timber Floor Tiles Cement Render

FIRST FLOOR		Laminated Timber Floor				
Staircase / Master Bedroom / Bedroom 2 / Bedroom 3 Master Bath / Bath 2 & 3 Balcony (9B2 only) A/C Ledge / Others		Tiles Tiles Cement Render				
Sanitary & Plumbing Installation	Water Closet	4 Nos				
	Wash Basin	4 Nos				
	Shower	4 Nos				
	Kitchen Sink	1 No				
Electrical Installation			9B1		9B2	
		IL	CL / EL	IL	CL / EL	
	Light Point	20	21	21	22	
	Power Point	21	22	22	23	
	Air-conditioner Point	5	5	5	5	
	Water Heater Point	4	4	4	4	
	Fan Point	6	6	6	6	
	TV Point	1	1	1	1	
	Gate Point	1	1	1	1	
	Bell Point	1	1	1	1	
	Fibre Wall Socket	1	1	1	1	
Fencing	Minimum 1.2m High Cement Sand Plank Fencing					
Turfing (if applicable)	Yes					

IL : Intermediate Lot CL / EL : Corner / End Lot



ECO MAJESTIC



KLANG VALLEY | ISKANDAR MALAYSIA | PENANG | SYDNEY | LONDON

ECO WORLD GALLERY
(1079086-W)
ECO MAJESTIC DEVELOPMENT SDN BHD
No. 1, Lingkar Eco Majestic, Eco Majestic
43500 Semenyih, Selangor D.E, Malaysia
F 03-8723 2225 E ecomajestic@ecoworld.my

Enjoy our world-class service
and expert assistance every day.
Mondays to Fridays 9am - 6pm
Weekends and Public Holidays 10am - 6pm

+603 8723 2255
www.ecoworld.my

ECOWORLD
CREATING TOMORROW & BEYOND

Developer: Eco Majestic Development Sdn Bhd (1079086-W), Developer's License: 19150-11/12-2023/0957(L), Validity Period: 25/12/2021-24/12/2023, Developer's Permit: 19150-11/12-2023/0957(P), Validity Period: 25/12/2021 - 24/12/2023, Land Tenure: Freehold, Approving Local Authority: Majlis Perbandaran Kajang, Expected Date of Completion: Dec 2024, Land Encumbrances: HSBC Amanah Malaysia Berhad, Restriction in Interest: Nil, Type of Property: Double Storey Terrace House, Building Plan Ref No.: Bil (5) dlm. MPKj 2/P/11/2020, RM783,000 – RM1,339,000 – 175 units.

IKLAN INI TELAH DILULUSKAN OLEH JABATAN PERUMAHAN NEGARA

All art renderings and photographs contained in this circular are artist's impressions only. The Developer reserves the right to modify any part or parts of the building prior to completion as directed or approved by the architects and/or the relevant authorities. All plans, layout, information and specifications are subject to change and cannot form part of an offer or contract presentation.